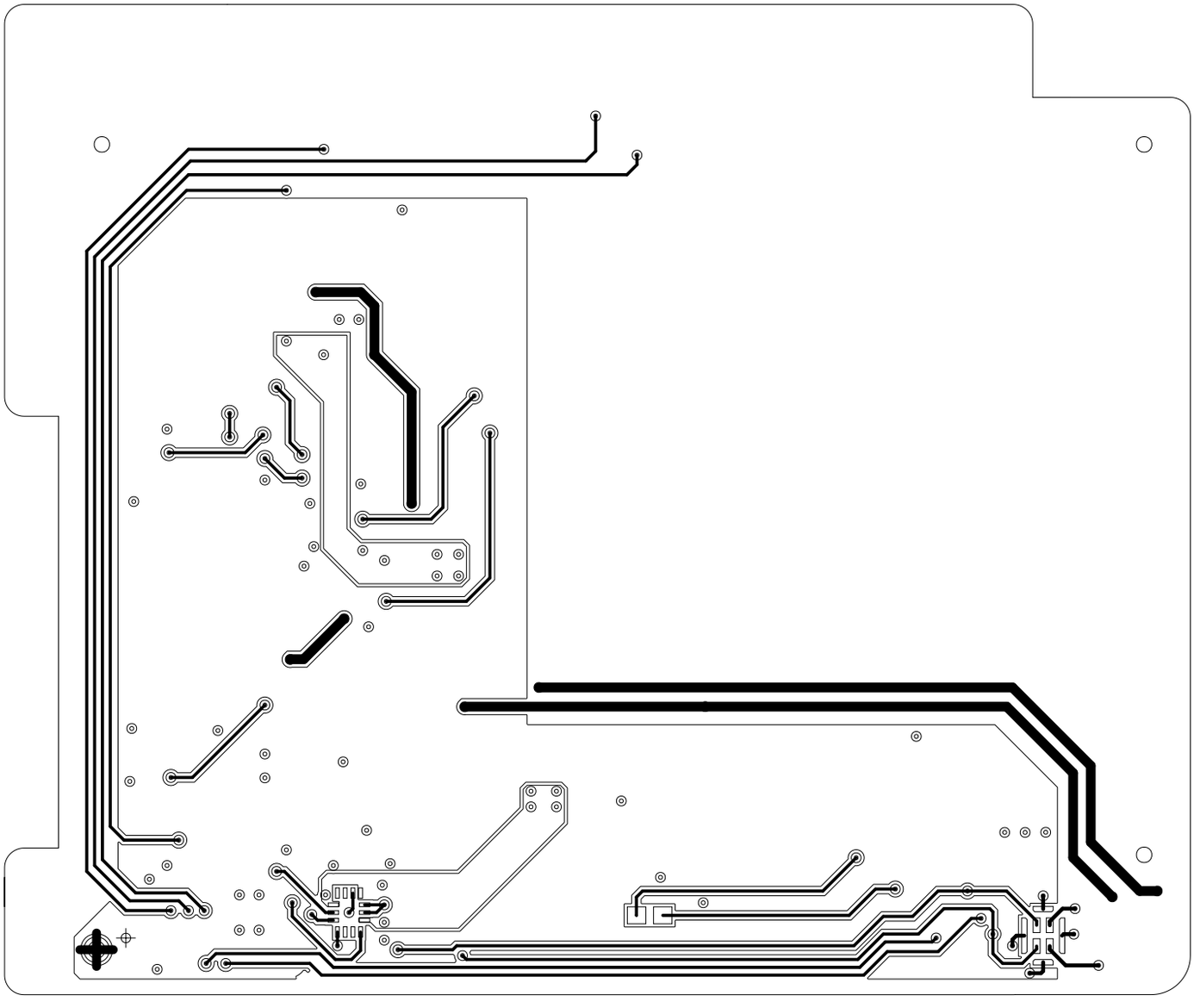

600-60379-01 REV07 PRIMARY SIDE

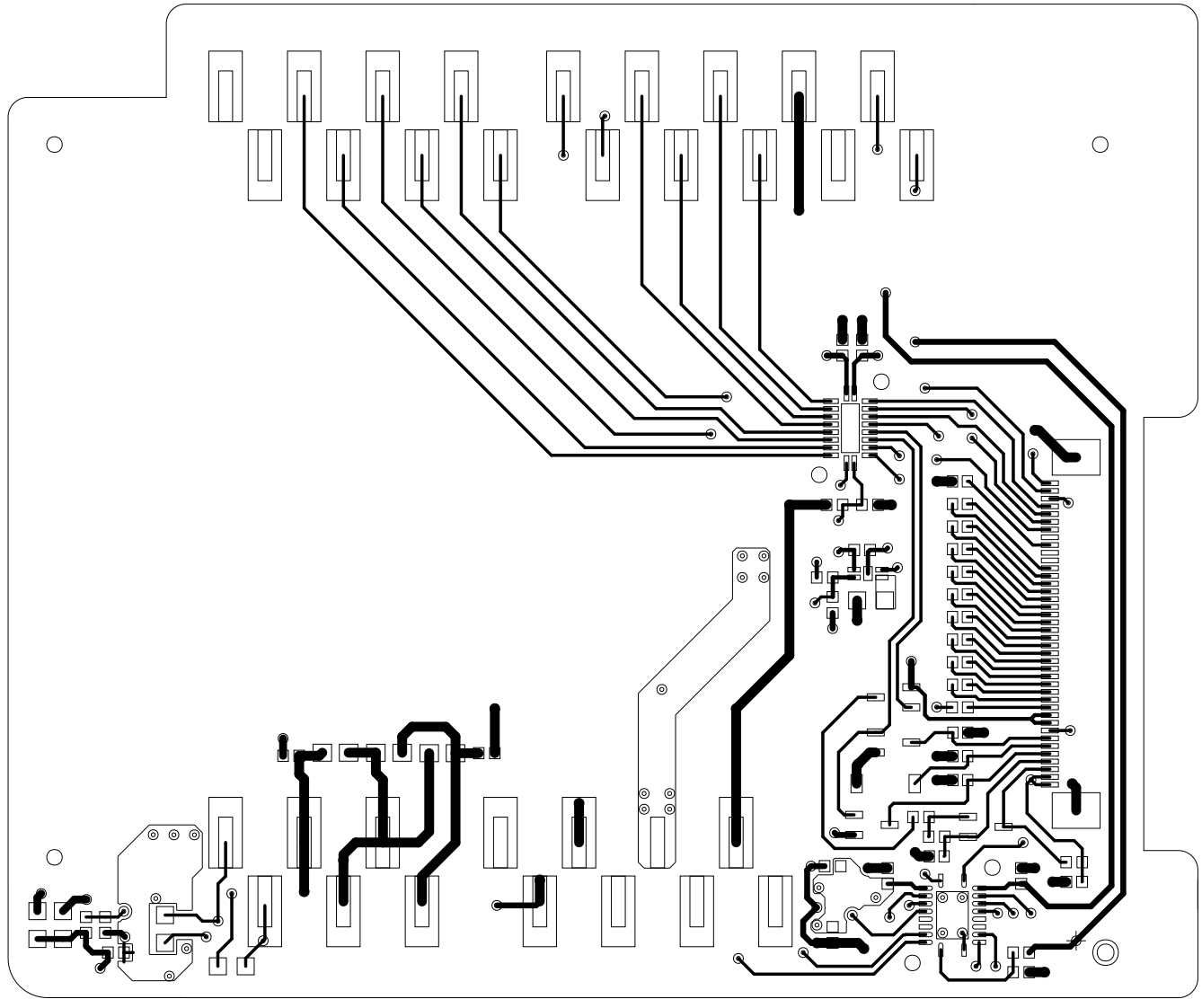

600-60379-01 REV07 SECONDARY SIDE

ART FILM - psm



600-60379-01 REV07 PRIMARY SOLDERMASK

ART FILM - psm

ART FILM - ssm

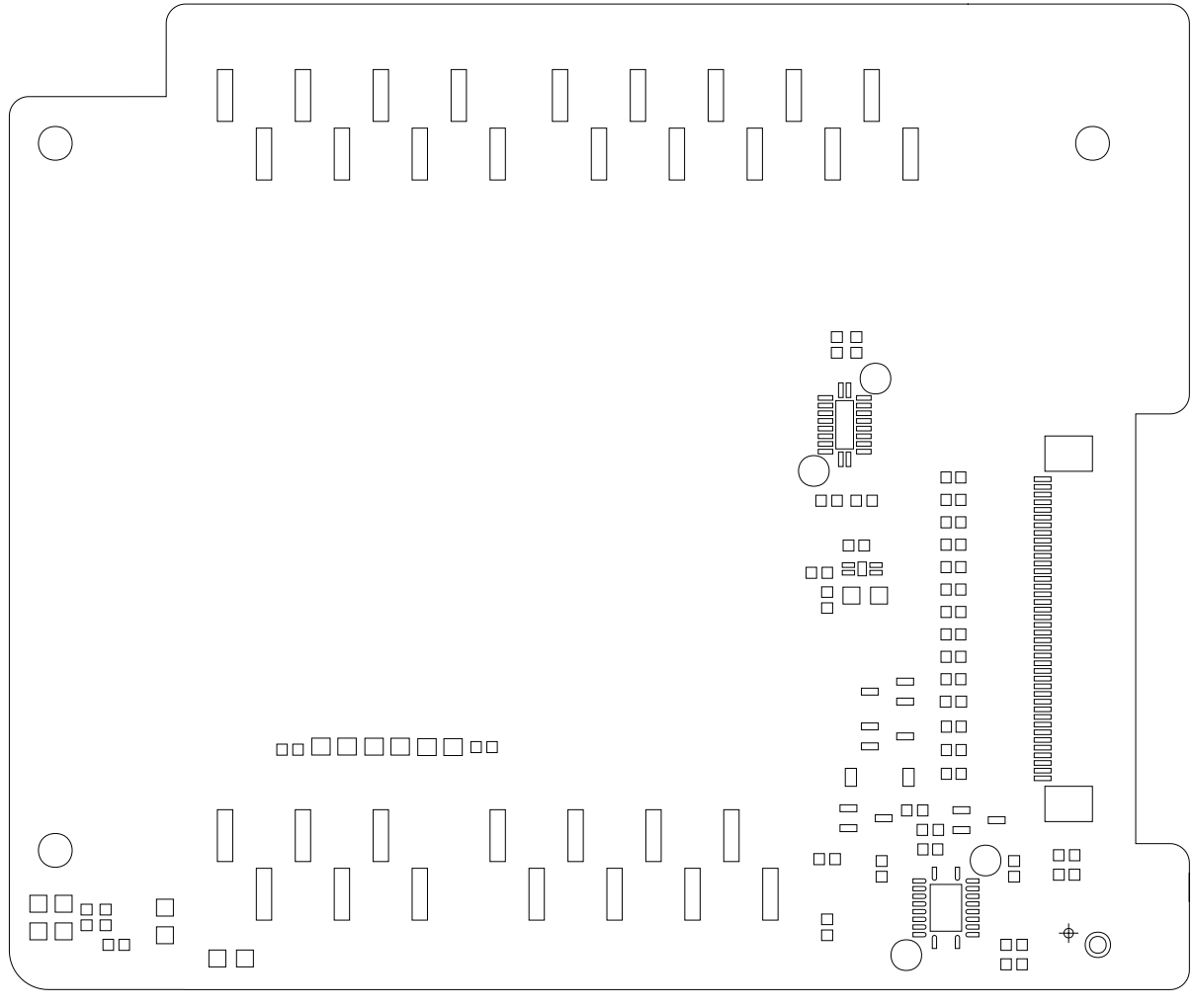

620-60379-01 REV07 SECONDARY SOLDERMASK

ART FILM - ssm

ART FILM - pss

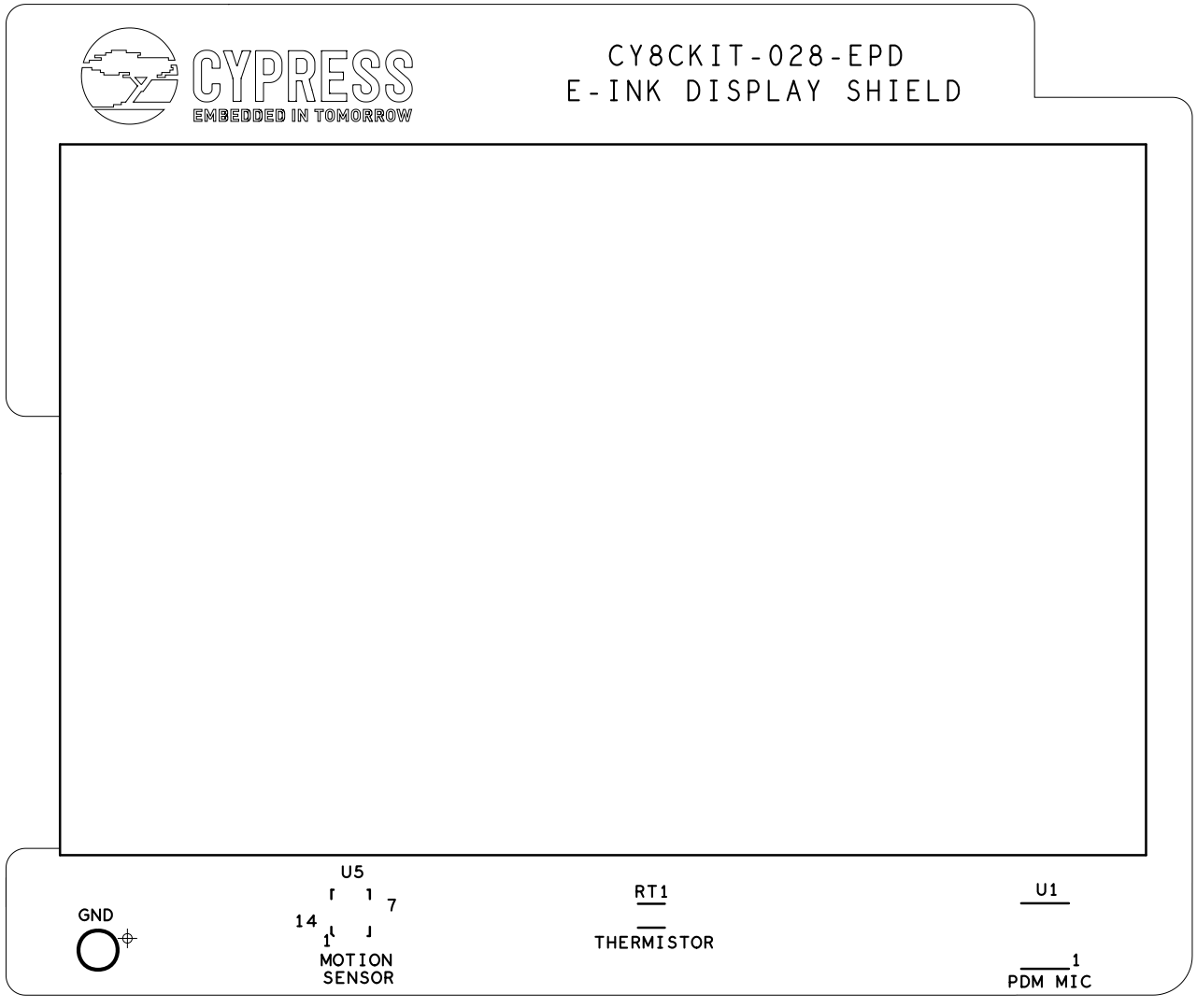

600-60379-01 REV07 PRIMARY SILKSCREEN

ART FILM - pss

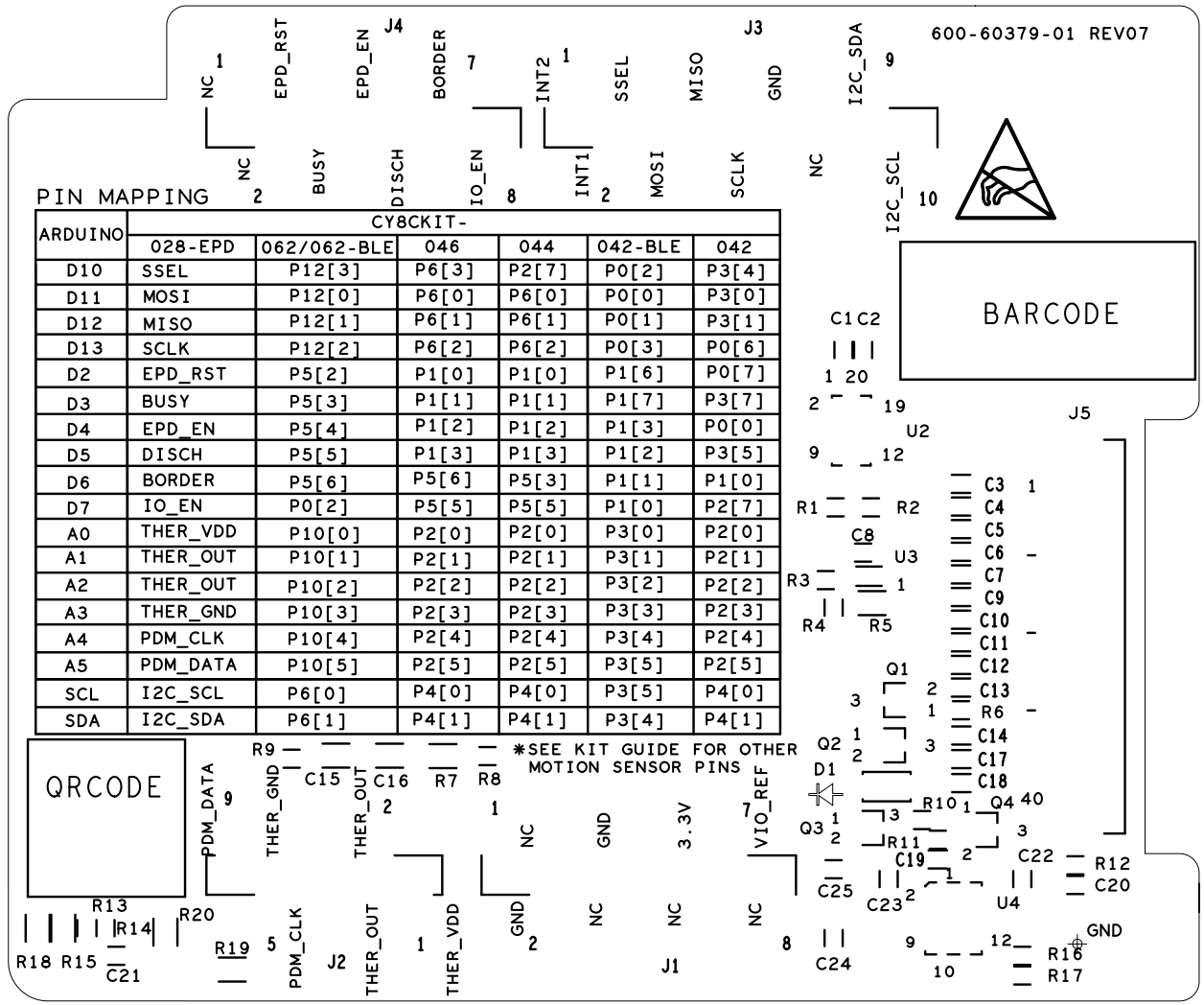

ARDUINO	CY8CKIT-					
	028-EPD	062/062-BLE	046	044	042-BLE	042
D10	SSEL	P12[3]	P6[3]	P2[7]	P0[2]	P3[4]
D11	MOSI	P12[0]	P6[0]	P6[0]	P0[0]	P3[0]
D12	MISO	P12[1]	P6[1]	P6[1]	P0[1]	P3[1]
D13	SCLK	P12[2]	P6[2]	P6[2]	P0[3]	P0[6]
D2	EPD_RST	P5[2]	P1[0]	P1[0]	P1[6]	P0[7]
D3	BUSY	P5[3]	P1[1]	P1[1]	P1[7]	P3[7]
D4	EPD_EN	P5[4]	P1[2]	P1[2]	P1[3]	P0[0]
D5	DISCH	P5[5]	P1[3]	P1[3]	P1[2]	P3[5]
D6	BORDER	P5[6]	P5[6]	P5[3]	P1[1]	P1[0]
D7	IO_EN	P0[2]	P5[5]	P5[5]	P1[0]	P2[7]
A0	THER_VDD	P10[0]	P2[0]	P2[0]	P3[0]	P2[0]
A1	THER_OUT	P10[1]	P2[1]	P2[1]	P3[1]	P2[1]
A2	THER_OUT	P10[2]	P2[2]	P2[2]	P3[2]	P2[2]
A3	THER_GND	P10[3]	P2[3]	P2[3]	P3[3]	P2[3]
A4	PDM_CLK	P10[4]	P2[4]	P2[4]	P3[4]	P2[4]
A5	PDM_DATA	P10[5]	P2[5]	P2[5]	P3[5]	P2[5]
SCL	I2C_SCL	P6[0]	P4[0]	P4[0]	P3[5]	P4[0]
SDA	I2C_SDA	P6[1]	P4[1]	P4[1]	P3[4]	P4[1]

600-60379-01 REV07 SECONDARY SILKSCREEN

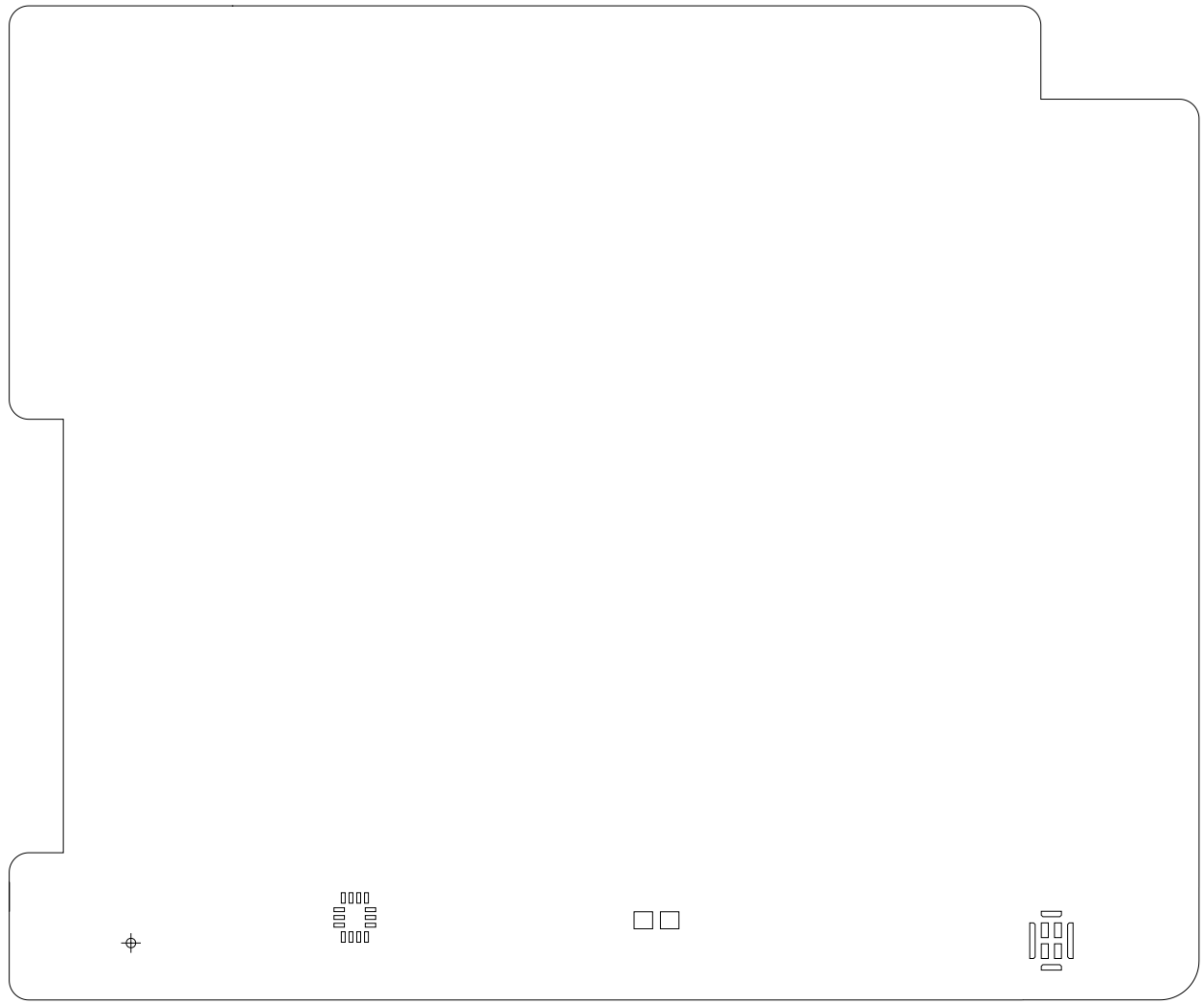

600-60379-01 REV07 PRIMARY SOLDERPASTE

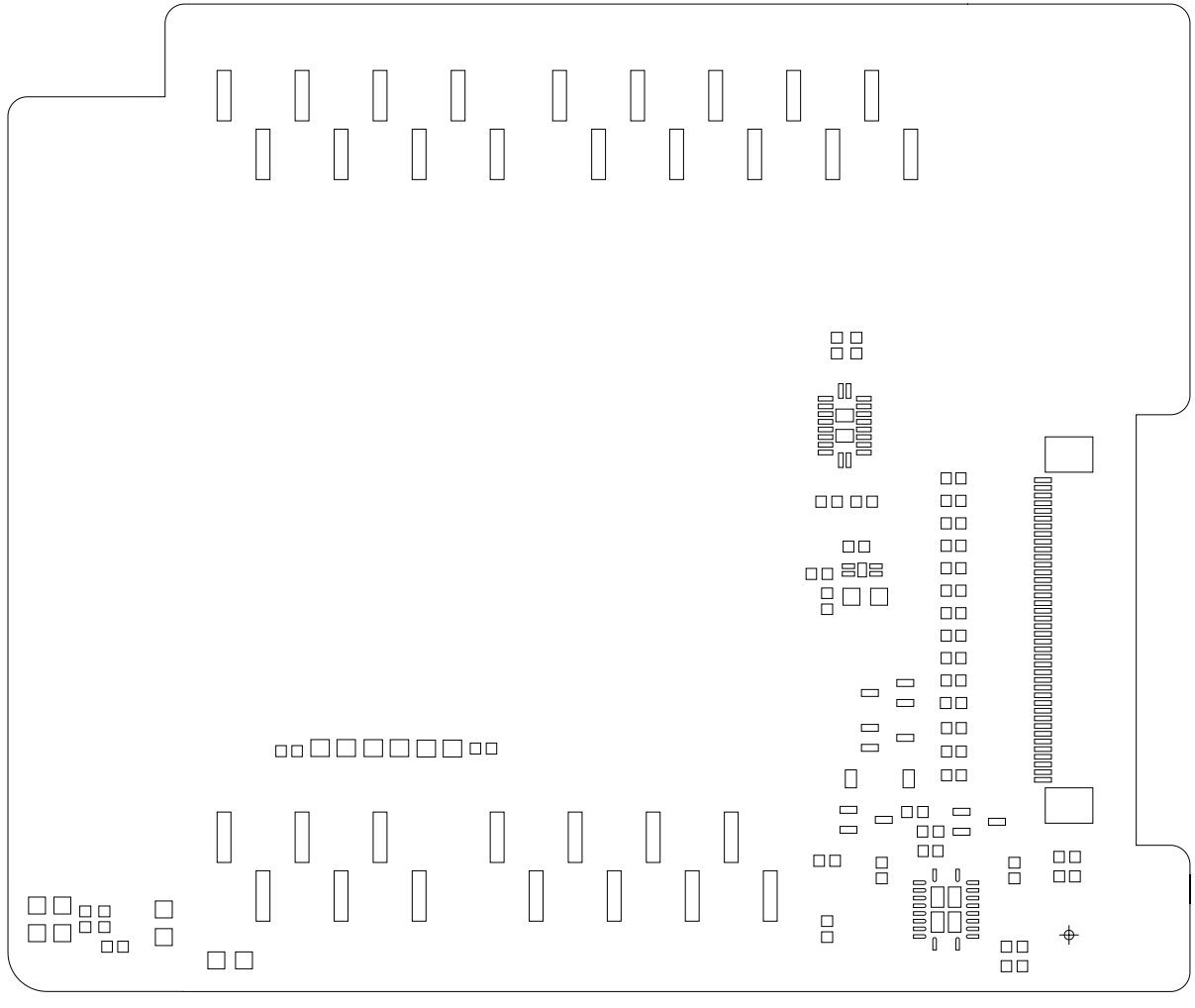

600-60379-01 REV07 SECONDARY SOLDERPASTE